

MacKenzie Place at Ridgeway



The conceptual design for the Ridgeway community envisions a "family" of buildings that will provide numerous housing and care options for its residents. In phase 1 the "Terrace" building will provide 121 independent living apartments while the "Arbours" will provide 66 high acuity assisted living apartments and 23 secured special care apartments.

All residents will have access to the Ridgeway club inside the Terrace building. Amenities will include; a movie theater, ballroom, restaurant dining, essentials shops, and indoor pool, spa and pub.

Client
Confidential

Location
Lone Tree, Colorado

Project Data
8.3 Acres

Terrace Building
Residences: 161,000 sf/121 apts
Amenity Areas: 50,000 sf
Under Building Parking:
51,000 sf/121 spaces

Arbours Building
Residences 66,000 sf/89 units
Amenity Areas: 18,000 sf

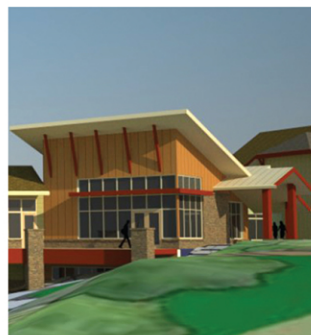
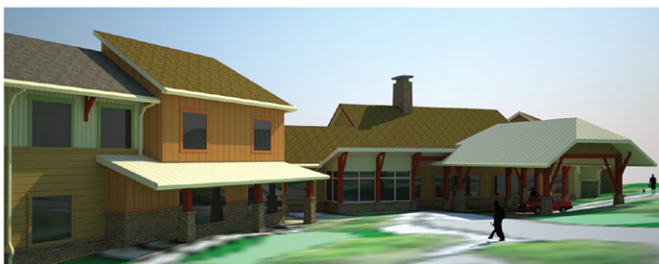

This work represents previous experience completed as Director of Residential Architecture for DTJ Design, Inc.

